Bagatelle № 3

in A♭ minor, Op. 13
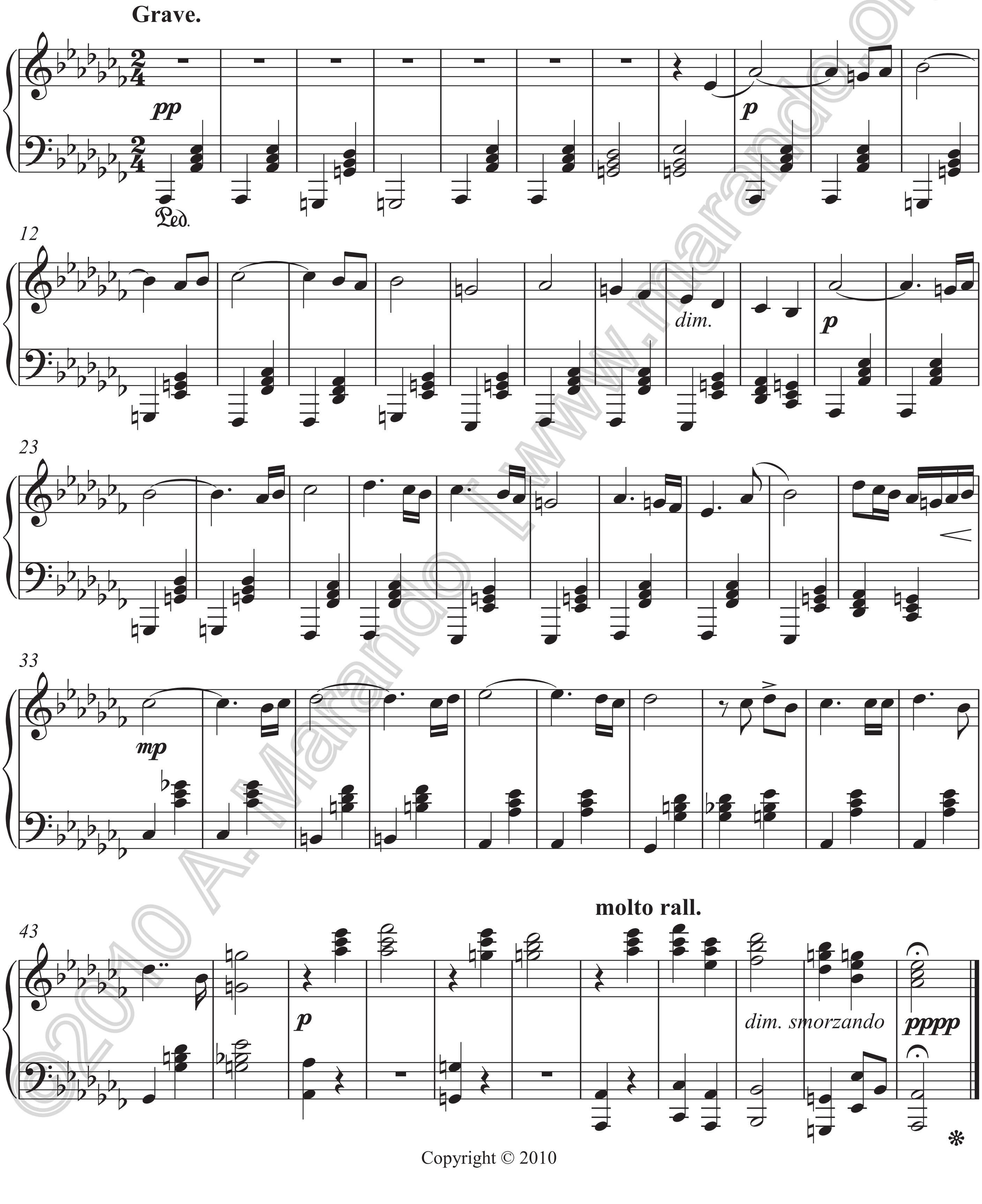
A. MARANDO

